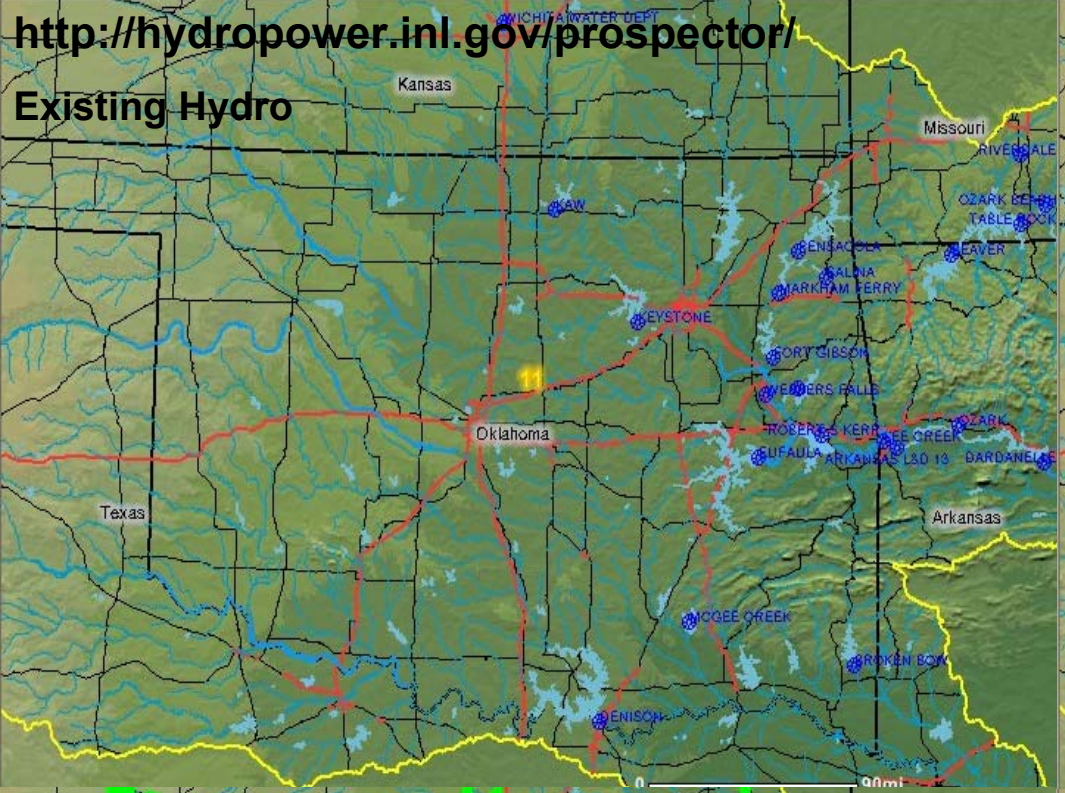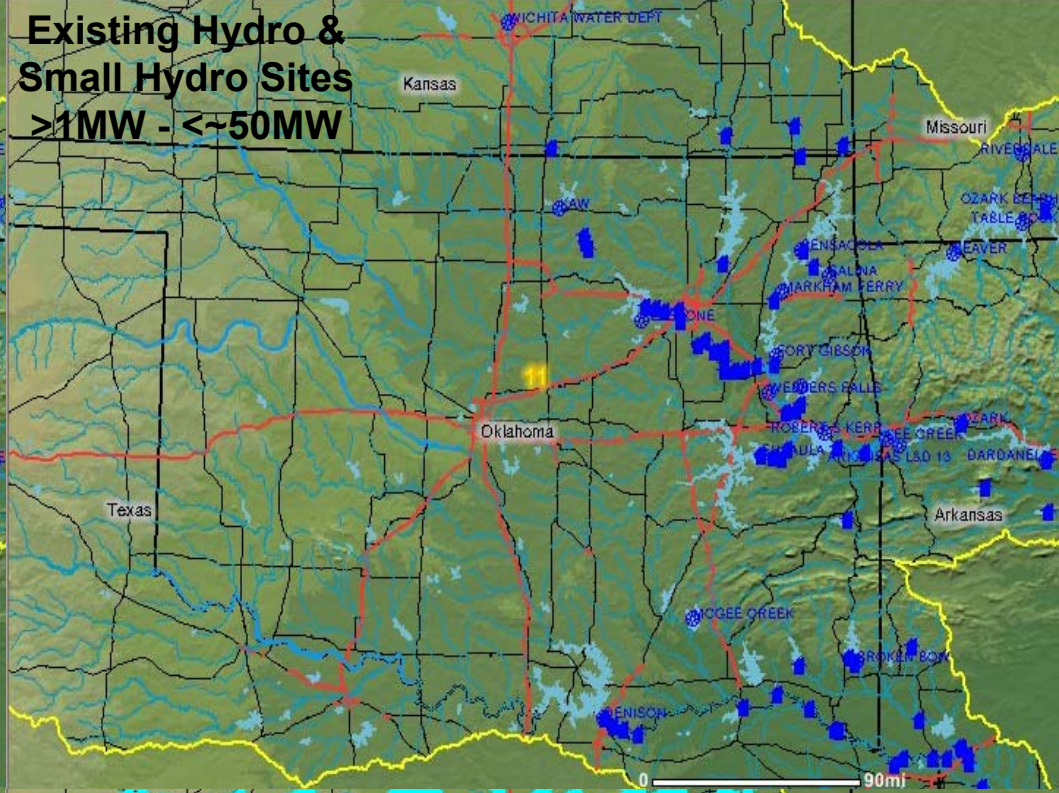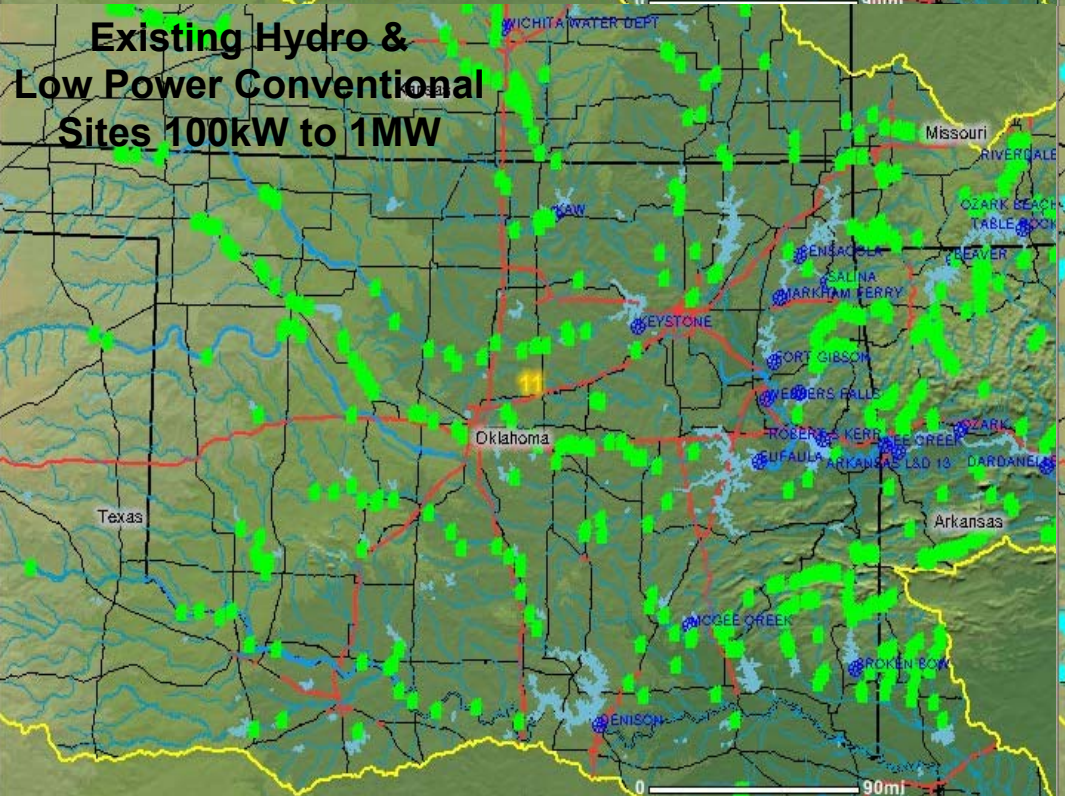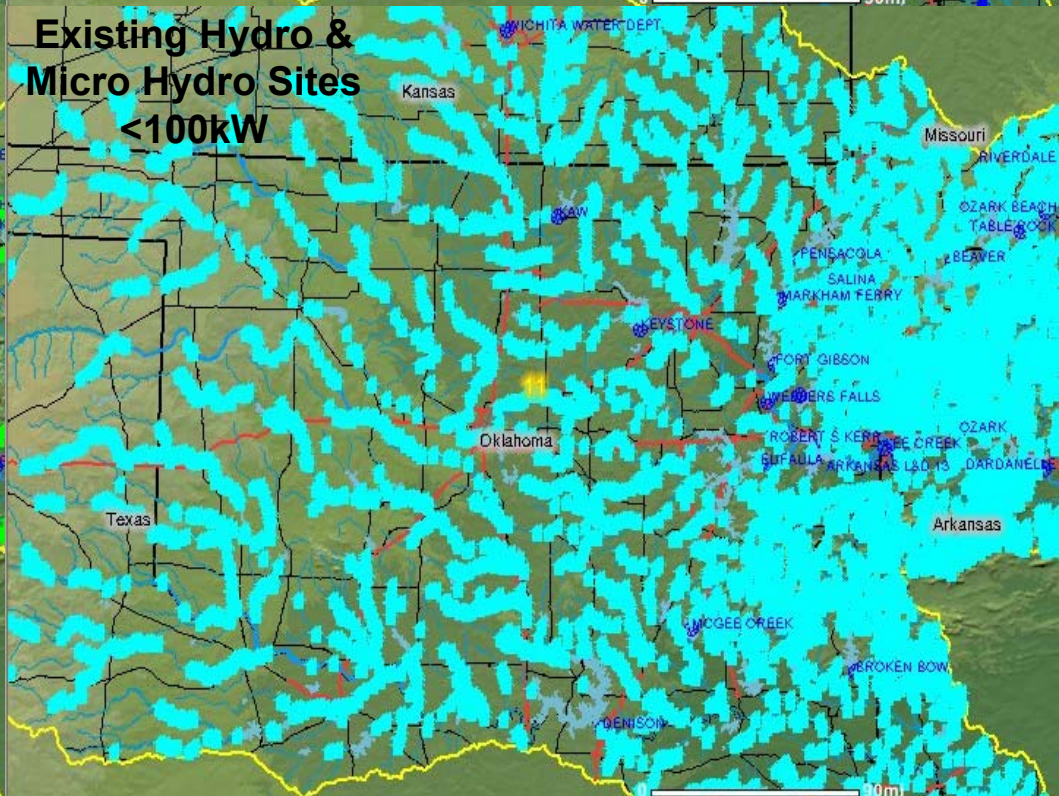http://hydropower.inl.gov/prospector/